Processó
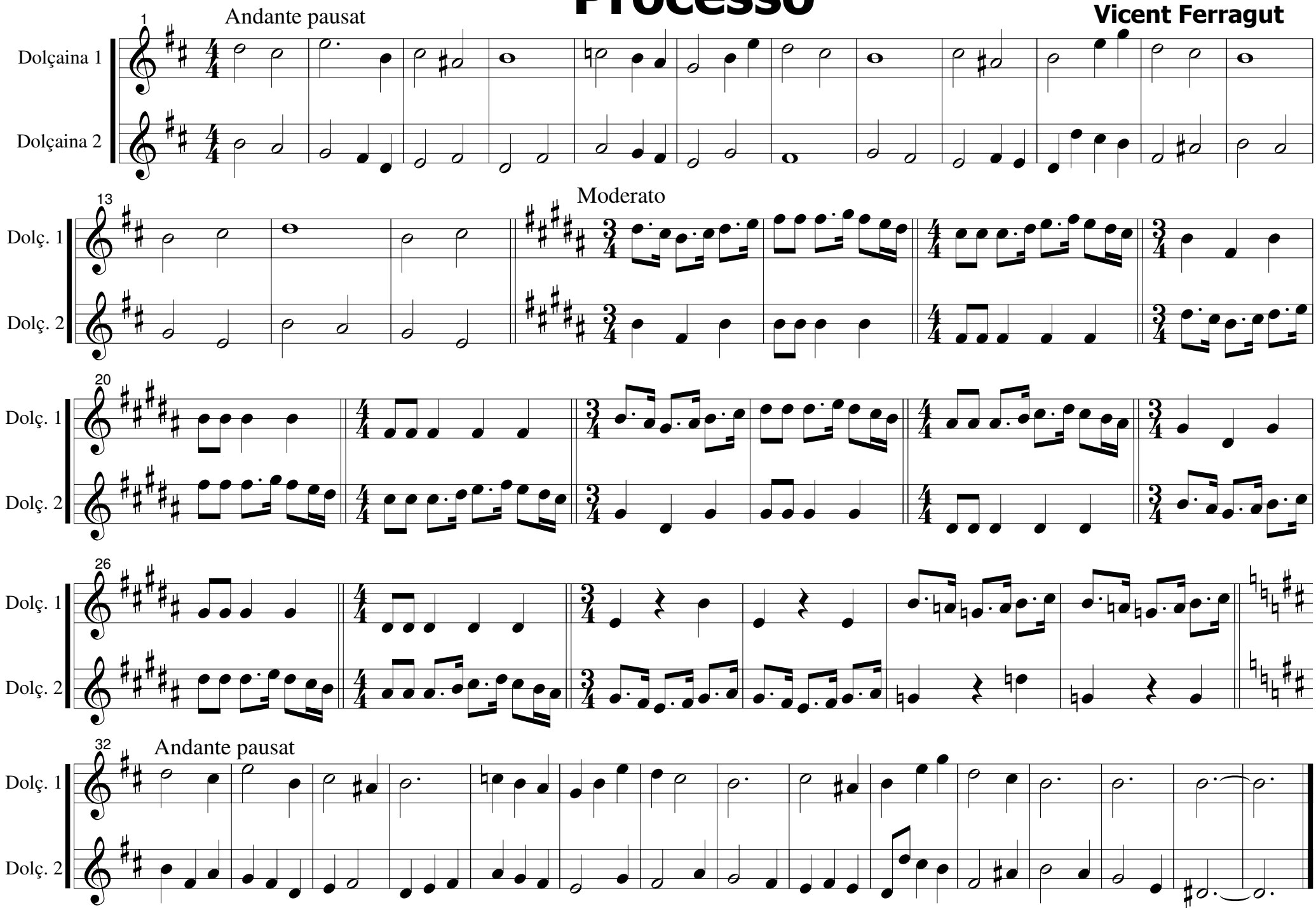
Vicent Ferragut