

Fantasia

Vicent Ferragut

Andante

Lento

accel. poc a poc.....

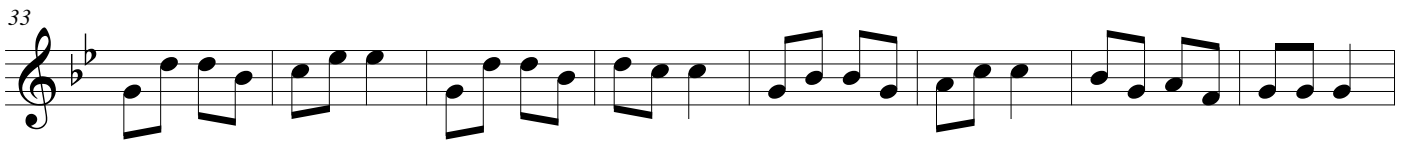

Presto

57 **Allegro**

95 **Adagio**

