Correga el Conill

Cocentaina

Arranj. Hipòlit Agulló / Xavier Richart

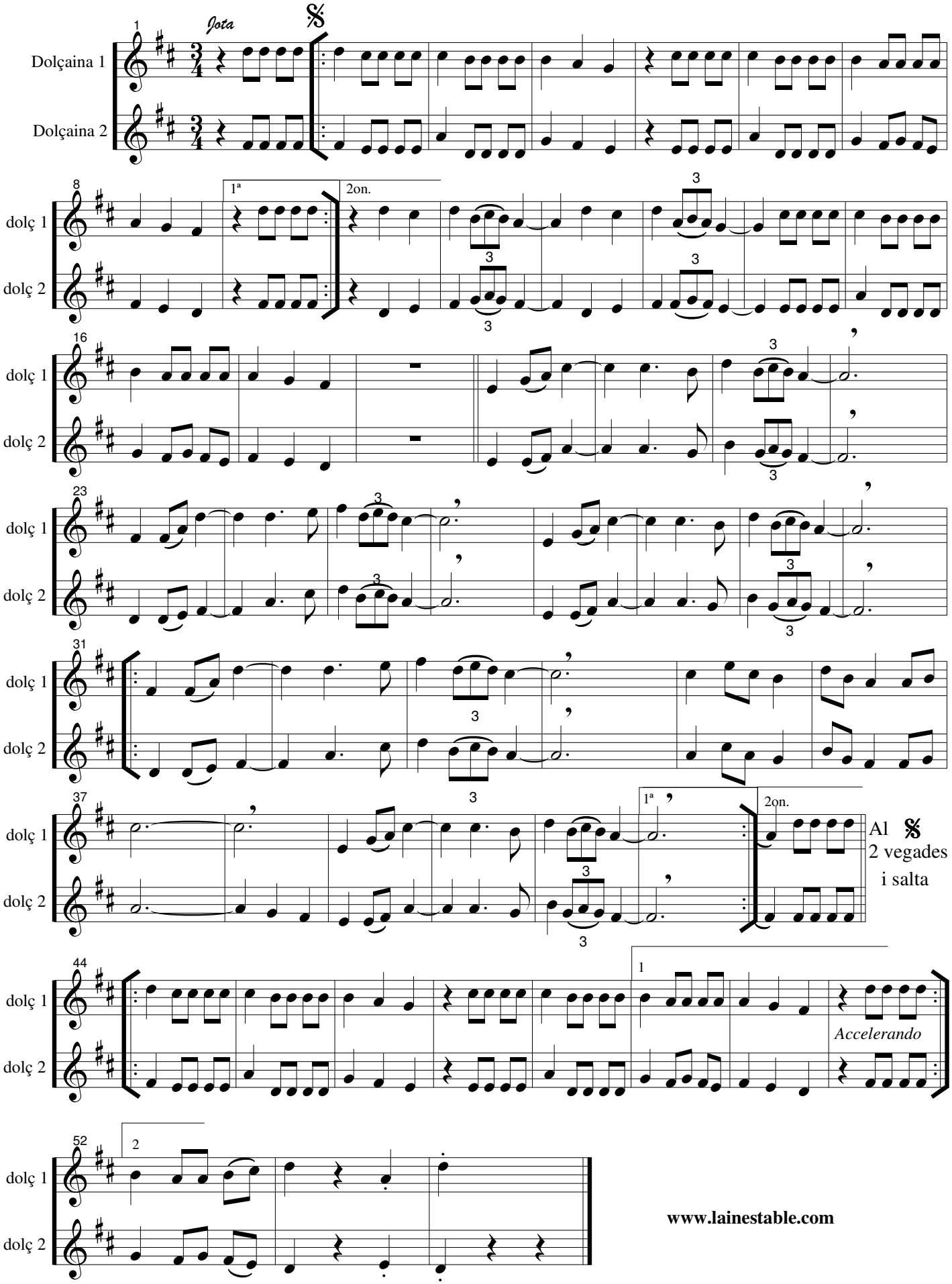

www.lainestable.com