

3 - BOURREE

J. S. Bach

Transcripció a dolçaina: Xavier Richart

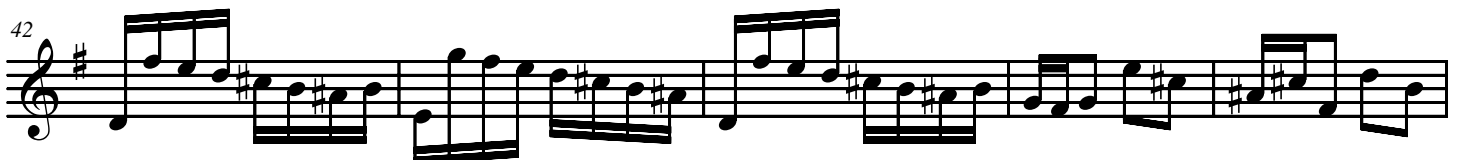

27

53

59

64

69
